

CERTAINTEED'S SHOW ME THE MONEY

2012 CONTRACTOR REWARDS PROGRAM

Once again, CertainTeed "Shows You the Money" with more rewards-eligible products than ever before. This year, we are adding CertainTeed Selects™ vinyl fence, ChamferBoard™, and Restoration Millwork® J-pocket trim board, skirt board and column wraps to the list of products whose purchase adds dollars to your CertainTeed Visa® Rewards Card. See reverse for list of eligible products, program rules and application form.

SIDING, TRIM,
RAILING, DECKING
AND FENCE!

NEW!!!

GET \$10 BACK PER SQUARE
ON CEDAR IMPRESSIONS®!

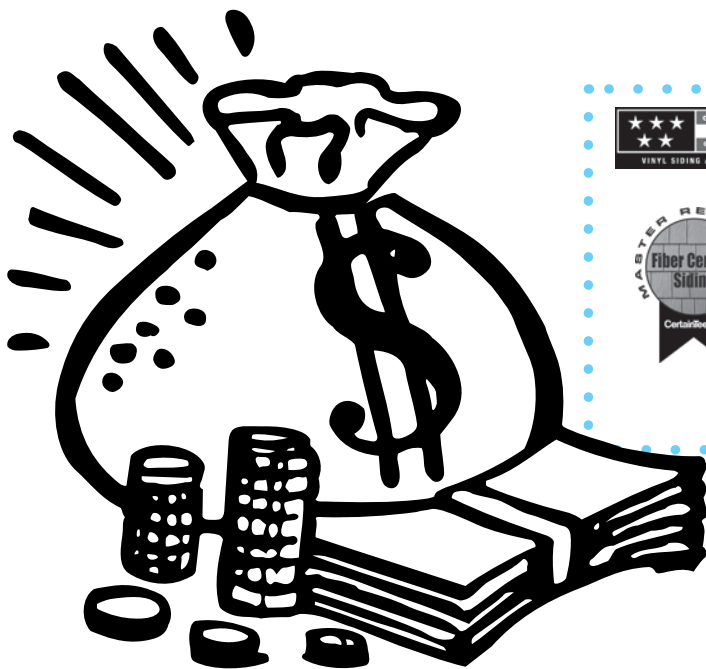
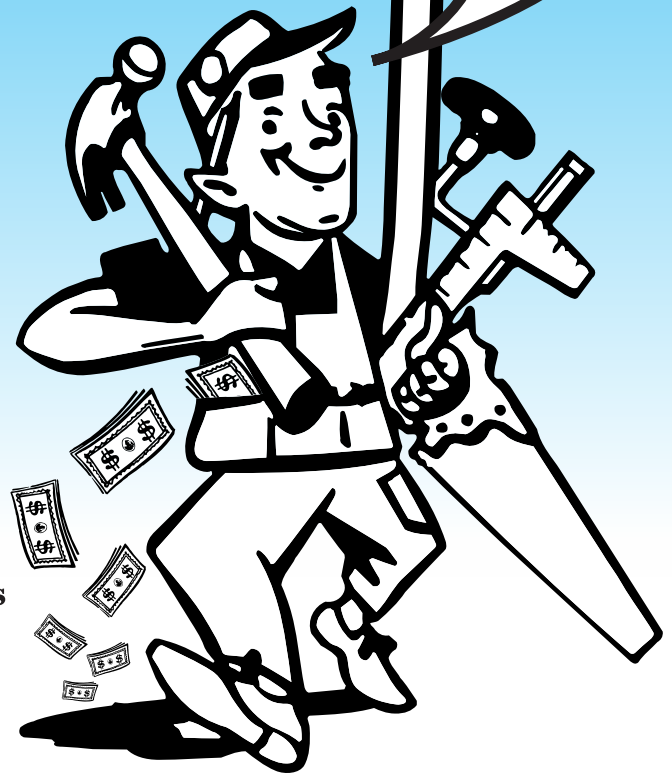

5-STAR CONTRACTOR OR MASTER REMODELER BONUS!

If you are a CertainTeed 5-Star Contractor or Master Remodeler, you are eligible for additional rebate dollars.

- For 5-Star Contractors only, upon successful submittal of a redemption claim, you'll receive a refund of the registration or renewal fee for the VSI Certified Installer Program (a requirement of the 5-Star program).
- 5-Star Contractors and Master Remodelers get an additional 10% bonus on your Show Me the Money rebates.

CertainTeed
SAINT-GOBAIN

QUALIFYING CATEGORIES, PRODUCTS & REBATE AMOUNTS

Polymer and Vinyl Siding

*Maximum eligible rebate: 100 squares per project.

| | |
|--|----------------|
| Cedar Impressions® | \$10.00/square |
| Northwoods® | \$5.00/square |
| CedarBoards™/XL | \$3.00/square |
| Restoration Smooth™ | \$2.00/square |
| Monogram® 46/46L | \$2.00/square |
| Board & Batten | \$2.00/square |
| Classic™ | \$1.00/square |
| ChamferBoard® | \$2.00/square |
| Beaded Porch Panel | \$2.00/square |
| Triple 3-1/3" InvisiVent® & Solid Soffit | \$1.00/square |
| IronMax™ Soffit | \$1.00/square |
| SuperCorners™ | \$5.00/carton |
| Cedar Impressions® Mitered Corners | \$2.00/carton |

WeatherBoards™ Fiber Cement Siding

*Maximum eligible rebate: 100 squares per project.

| | | |
|-------------------------|----------------------------|--------------|
| Individual Shakes | primed | \$0.06/piece |
| All Shapes & Perfection | primed | \$0.20/piece |
| Shingles | ColorMax® solid or stained | \$0.40/piece |
| All Lap Siding | primed | \$0.10/piece |
| | ColorMax® solid or stained | \$0.20/piece |
| All Trim | primed | \$0.50/piece |
| | ColorMax® solid or stained | \$1.00/piece |
| 4' x 8' Panels | primed | \$0.50/piece |
| | ColorMax® solid or stained | \$1.00/piece |
| All Soffit | primed | \$0.20/piece |
| | ColorMax® solid or stained | \$0.40/piece |
| Porch Ceiling Panel | primed | \$0.50/piece |
| | ColorMax® solid or stained | \$1.00/piece |

Railing and Decking

| | |
|----------------------------------|----------------|
| Oxford Vinyl Railing | \$8.00/section |
| Panorama® Composite Railing | \$6.00/section |
| Spectrum® Composite Railing | \$6.00/section |
| Durham™ Aluminum Railing | \$6.00/section |
| Edgewood® Vinyl Railing | \$6.00/section |
| Kingston Vinyl Railing | \$3.00/section |
| EverNew® LT Cellular PVC Decking | \$1.00/plank |
| EverNew® PT Composite Decking | \$1.00/plank |
| Porch posts, columns, post wraps | \$2.00/post |

CertaWrap™ Weather Resistant Barrier

| | |
|-----------------------------------|-------------|
| CertaWrap™ 9' or 10' wide rolls | \$2.25/roll |
| CertaWrap™ 3' or 4.5' wide rolls | \$0.75/roll |
| CertaFlash™ Flashing (BA or Flex) | \$0.50/roll |
| CertaTape™ Construction Tape | \$0.20/roll |

Selects™ Fence

| | | | |
|-------------------|----------------|-----------------------|----------------|
| Newbury | \$3.00/section | Brookhaven | \$3.00/section |
| Scalloped Newbury | \$3.00/section | Brookhaven w/Lattice | \$3.00/section |
| Scalloped Newport | \$3.00/section | | |
| Newport | \$3.00/section | Arlington Smooth | \$3.00/section |
| Bel Air | \$3.00/section | Arlington w/Lattice | \$3.00/section |
| Wilshire | \$3.00/section | Arlington CertaGrain® | \$6.00/section |

Bracketed Styles

Routed Styles

Restoration Millwork®

| | |
|--|---------------|
| Sheets/Beadboard Panel (4'x8' sheet) | \$2.00/piece |
| Beadboard (5-1/2", 6" and 8-1/2" X18') | \$0.75/piece |
| Trimboard/J-pocket/Skirtboard | \$0.75/piece |
| Corners | \$0.75/piece |
| Profiles | \$0.25/piece |
| Column Wraps | \$2.00/column |

Follow these conditions of acceptance to receive your Contractor Rewards:

- 1) Purchase any of the Qualifying CertainTeed Products (above) during the Promotion Dates listed in the top left corner.
- 2) Complete all information requested on this form accurately and legibly.
- 3) Include a copy of each invoice as proof of purchase. Invoices must be received with your completed rebate application within 60 days of purchase date to be eligible for this offer. Circle applicable products on invoice. We will NOT accept order acknowledgements, packing slips, pick tickets or credit memos as proof of purchase.
- 4) Mail your completed rebate application and invoices to the address provided on right. Or you may fax your completed rebate application and invoices to **1-915-217-1110**.

Show Me the Money — CertainTeed Offer # H443749
P.O. Box 130002
El Paso TX, 88513-0002

CUSTOMER INFORMATION (Information provided should be consistent from submission to submission.)

| | | | | | |
|--|----------------------|---|-----------------------------|------------------------|--|
| Contractor ID | | *Are you a 5-Star Contractor or Master Remodeler ? | | Business Name | |
| <input type="text"/> | <input type="text"/> | <input type="checkbox"/> Yes | <input type="checkbox"/> No | | |
| Contractor First Name | | | Contractor Last Name | | |
| Address | | | | | |
| City | | State | | Zip/Postal Code | |
| Email (Used to send status updates regarding this submission) | | | | Phone | |

You will receive a CertainTeed Visa® Rewards Card within 4 weeks after your first rebate application is received. If you have been participating in the program and already have a card, new rebate dollars will be loaded onto that card.



***5-Star Contractor or Master Remodeler Bonus** — 5-Star Contractors and Master Remodelers get an additional 10% bonus on Show Me the Money rebates. For 5-Star Contractors only, upon successful submittal of your Rewards Application, you'll receive a refund of fees for membership in the VSI Certified Installer Program (a membership requirement of the 5-Star program).

PURCHASE INFORMATION [Photocopy a blank form so you have extras. Attach spreadsheet with additional information if needed.]

| INVOICE DATE | INVOICE NUMBER | PRODUCT NAME | QTY | REBATE \$ EXPECTED |
|--------------|----------------|--------------|-----|--------------------|
| | | | | |
| | | | | |
| | | | | |
| | | | | |
| | | | | |

(!) IMPORTANT: Photocopy your entire submission for your records. If you have questions about your submission, call 1-877-444-2717 or visit www.rebate-zone.com/certainteed to review the status of your submission at any time. Please allow 4 weeks for processing.

CertainTeed is not responsible for lost, late, damaged, illegible, misdirected or postage-due submissions. Requests from P.O. boxes will not be honored or acknowledged. This offer is void where taxed, restricted or prohibited by law. Excessive or false submissions constitute fraud and may result in federal prosecution under the U.S. mail fraud statutes (Title 18, USC 1341 and 1342). All submitted materials become property of CertainTeed and will not be returned. Cards are issued by Citibank, N.A. pursuant to a license from Visa U.S.A. Inc. and managed by Citi Prepaid Services. Cards will not have cash access and can be used everywhere Visa debits cards are accepted. A \$3.00 monthly maintenance fee will be assessed for accounts that are inactive for more than 90 days. When a new transaction occurs, the cardholder has 90 days to complete another transaction. Otherwise, the monthly maintenance fee will again be assessed.